



GMT MONTHLY MEMBERSHIP PROGRESS REPORT

Results as of: 6/30/2020

Multiple District 43

LOCATION: KENTUCKY

GMT: OPEN

GMT CA 1

Clubs			
RESULTS FOR 2019-2020			
QUARTER	NEW CLUB GOAL	NEW CLUBS	DROPPED CLUBS
JULY/AUG/SEPT	1	0	0
OCT/NOV/DEC	1	0	4
JAN/FEB/MAR	0	1	0
APR/MAY/JUNE	1	0	2

Members			
RESULTS FOR 2019-2020			
QUARTER	MEMBER GROWTH NET GOAL	MEMBER GROWTH ACTUAL	DROPPED MEMBERS ACTUAL (including transfers)
JULY/AUG/SEPT	105	73	100
OCT/NOV/DEC	95	67	142
JAN/FEB/MAR	90	91	107
APR/MAY/JUNE	90	25	143

GOALS AND ACTUAL NEW CLUBS CUMULATIVE

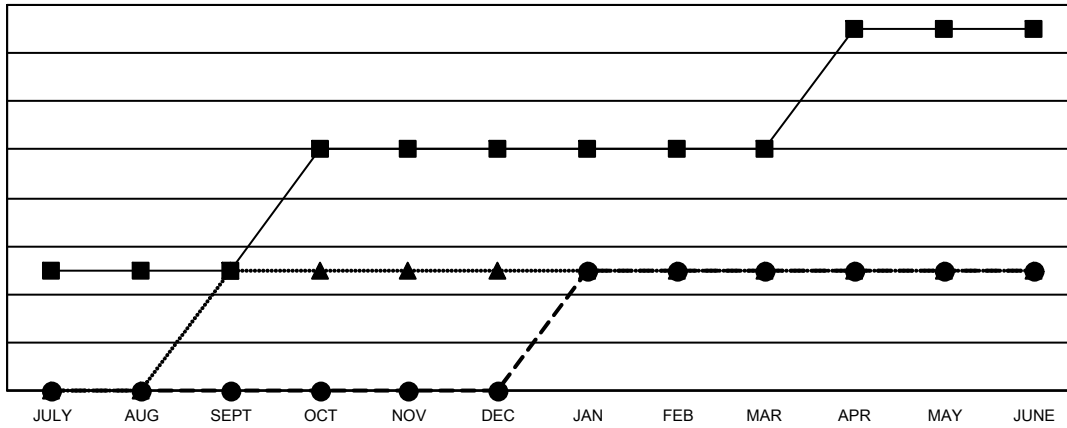

- - CURRENT YEAR GOALS FOR NEW CLUBS
- - CURRENT YEAR ACTUAL NEW CLUBS
- ▲ - LAST YEAR ACTUAL NEW CLUBS

GOALS AND ACTUAL MEMBERS CUMULATIVE

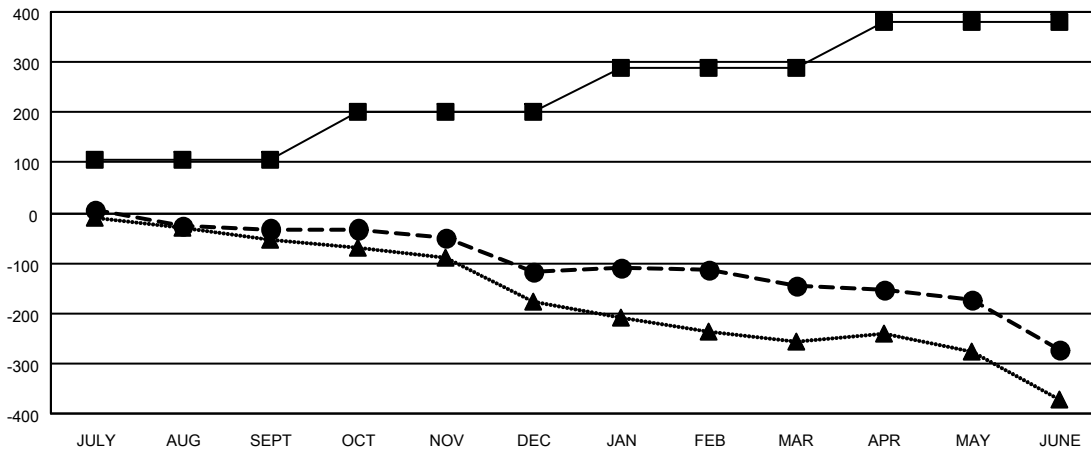

- - MEMBER GROWTH NET GOAL
- - MEMBER GROWTH ACTUAL
- ▲ - LAST YEAR MEMBERSHIP ACTUAL

<p>DROPPED CLUBS: 6</p>	<p>74 CLUBS OF 165 ADDED 1 OR MORE NEW MEMBERS</p>	<p style="text-align: center;"><u>GENDER DISTRIBUTION</u></p> <p>MALE 2,613 (67.22%)</p> <p>FEMALE 1,274 (32.78%)</p>												
<p><u>DROPPED MEMBERS</u></p> <table style="width: 100%; border-collapse: collapse;"> <tr> <td style="width: 70%;">DECEASED</td> <td style="text-align: right;">60</td> </tr> <tr> <td>CLUB CANCELLED</td> <td style="text-align: right;">35</td> </tr> <tr> <td>OTHER</td> <td style="text-align: right;">397</td> </tr> <tr> <td style="border-top: 1px solid black;">TOTAL</td> <td style="text-align: right; border-top: 1px solid black;">492</td> </tr> </table>	DECEASED	60	CLUB CANCELLED	35	OTHER	397	TOTAL	492	<p style="text-align: center;">CLICK HERE FOR CUMULATIVE MEMBERSHIP DATA</p>	<table style="width: 100%; border-collapse: collapse;"> <tr> <td style="width: 70%;">TOTAL FAMILY UNIT MEMBERS</td> <td style="text-align: right;">816</td> </tr> <tr> <td>FAMILY MEMBERS PAYING HALF DUES</td> <td style="text-align: right;">418</td> </tr> </table>	TOTAL FAMILY UNIT MEMBERS	816	FAMILY MEMBERS PAYING HALF DUES	418
DECEASED	60													
CLUB CANCELLED	35													
OTHER	397													
TOTAL	492													
TOTAL FAMILY UNIT MEMBERS	816													
FAMILY MEMBERS PAYING HALF DUES	418													